

Course & Dist. up
Susquehanna.

No	Course	D.
1	S. 15 E.	36.
2	S 50 W.	58.
		94

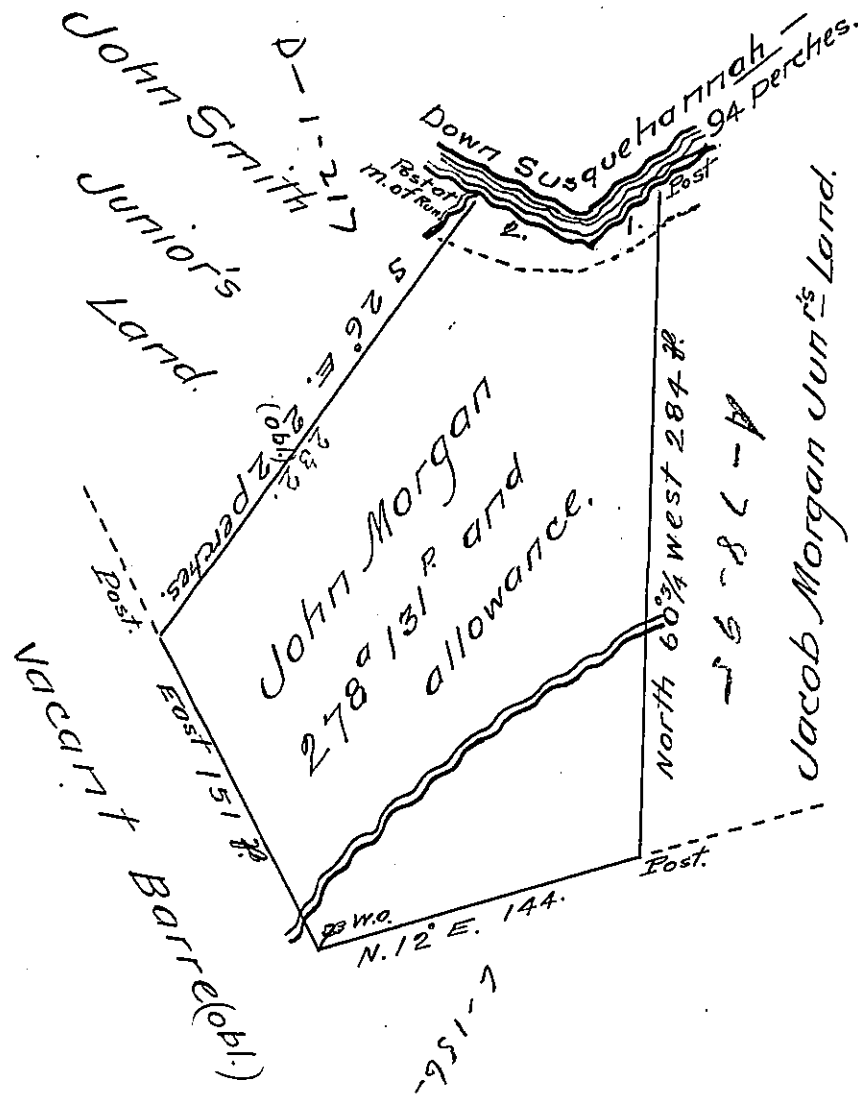

The above is the Draught of a Tract of Land, formerly called, and hereafter to be known, by the Name of Chingleclamouche, adjoining and above the old Town of that Name Surveyed for Jacob Morgan Junr. and adjoining and below Land of John Smith Junr. on the South Side of the West branch of Susquehanna River; about Two Miles above the Mouth of Clearfield Creek in Cumberland County. Containing Two Hundred and Seventy Eight Acres, and One Hundred and Thirty one Perches and the usual allowance of Six $\frac{1}{2}$ Cent. for Roads. Surveyed the 11th Day of July 1769 for John Morgan, in Pursuance of an Order N^o 1283 Dated April 3^d 1769.

To John Lukens Esquire }
Surveyor General }

By Thomas Smith
D^y. Surveyor.

IN TESTIMONY that the above is a copy of the original remaining on file in the Department of Internal Affairs of Pennsylvania, made conformably to an Act of Assembly approved the 16th day of February, 1833, I have hereunto set my Hand and caused the Seal of said Department to be affixed at Harrisburg, this 7th day of May 1907.

Henry Howell
Secretary of Internal Affairs.